

# Tarkett Lino

LINOLEUM

RECYCLED  
40  
%  
FSC  
C01234

Naturally  
modern

# NATURALLY MODERN

Made from natural constituents and enriched by more than a century of heritage, Tarkett Lino is a modern solution to the challenges of contemporary interior design.

## Modern Design

Our collection reflects the natural elements that inspire it, with a broad palette of subtle shades and patterns, ideal for coordinating floors, walls and even furniture. Using texture and colour, Tarkett Lino can define spaces, highlight architectural details and lend interior surfaces, both straight and curved, a sense of harmony.

## Modern Sustainability

Made from natural materials, our Lino collection provides sustainable, durable flooring for commercial applications. But we go the extra mile in environmental terms, following Cradle to Cradle™ principles and closing the loop with ReStart®, our take-back and recycling programme.

## Modern Performance

While honouring the tradition behind our Lino, we also use modern technology to ensure it can tackle today's challenges. Combining a legacy of expertise with a passion for performance, our flooring is durable, functional and easy to maintain.

Tarkett Human-Conscious Design™

|    |                                 |
|----|---------------------------------|
| 03 | Naturally modern                |
| 04 | <b>TARKETT LINO</b>             |
| 06 | Modern Design                   |
| 26 | Modern Sustainability           |
| 30 | Modern Performance              |
| 34 | <b>VERSATILE USE</b>            |
| 36 | <b>HERITAGE</b>                 |
| 38 | <b>RANGE OVERVIEW</b>           |
| 42 | <b>REFERENCES /CASE STUDIES</b> |
| 44 | <b>TECHNICAL DATA</b>           |



# TARKETT LINO

LinoWall cotton 122 / Originale blossom 435

Natural, versatile and sustainable, combining tradition, craftsmanship and innovation, Tarkett Lino offers a modern approach to the flooring needs of today and lifestyles of tomorrow.

## MODERN DESIGN

Rich, authentic and versatile

- Modern flooring with a **matt finish** to protect and highlight its authentic look.
- Modern, **subtle patterns and a palette of contemporary colours** that harmonise easily.
- Modern layout with a versatile collection to inspire and **coordinate all the elements in a space**, from floors to walls and even furniture.

## MODERN SUSTAINABILITY

Our 2.5mm Tarkett Lino range delivers the lowest carbon footprint in its category throughout its lifecycle\*

- Tarkett Lino is a bio-based product, made from **natural and renewable ingredients**.
- Originale is **Cradle to Cradle Certified™ Gold** (a first in this market) and **the rest of the range is C2C Certified™ Silver**.
- Contains recycled materials and can itself **now be recycled after use** via our ReStart® take-back and recycling programme.
- **Sustainably produced** at our plant, where we work continuously to reduce our environmental footprint.
- Promotes health and well-being by offering **optimal indoor air quality** (VOC≤10µg/m³), **and is approved by Allergy UK**.

## MODERN PERFORMANCE

Blending the best of tradition with modern performance

- **Superb durability** from our **xf² finish**, with excellent resistance to mechanical wear and stains, ideal for demanding environments.
- **Versatile, functional and high-performance** flooring solutions to meet a wide variety of needs: acoustic, conductive, static dissipative, wall covering and **even loose-lay solutions (NEW!)**
- **Tarkett Lino has naturally anti-bacterial properties** against the most common bacteria, such as E-coli and MRSA.

# MODERN DESIGN



LinoWall olive 155 / Veneto khaki 757

## A modern, living material

Not 'just' a covering, Tarkett Lino is a material. One that is natural and noble. It is unique, with its own distinctive hues and matt aspect.

In colours as natural as the elements from which it is made, it can cover almost any surface, from floors and walls to furniture.

Tarkett Lino is the perfect medium for architects and interior designers, allowing them to give any space its own identity.

**Modern material:** Tarkett Lino's **authentic matt look** gives it depth and tactile appeal. Like wood, stone or even marble, it holds the fascination of a noble raw material.

**Modern look:** the wide choice of colours and patterns coordinates easily with other neutral materials. Tarkett Lino's **fresh, natural, tone on tone design** creates an elegant effect that can be either contemporary or timeless. The different collections will complement decors from traditional (Veneto) to modern (Etrusco).

**Modern layout:** discover our **unique LinoWall range**, which can create the perfect match between walls and floors, building blocks of colour or creating contrasts on different surfaces. The possibilities are endless, LinoWall even being capable of covering furniture to rewrite the rulebook for interiors.



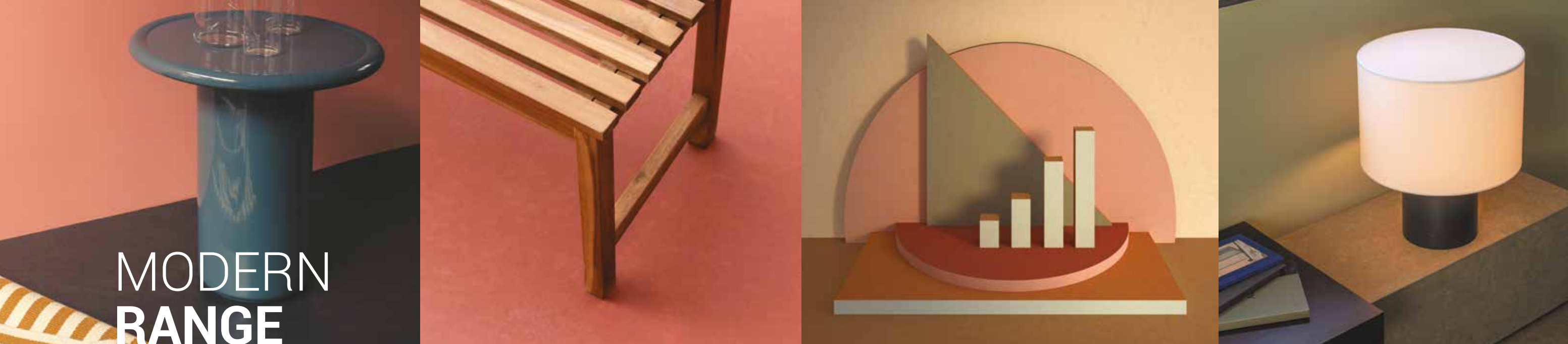

# MODERN RANGE

## Lino xf<sup>2</sup>

Our range of natural and enriched colours is designed to create coordinated, beautifully contemporary interiors. The collection comes with xf<sup>2</sup> surface technology for optimal resistance and easy maintenance in heavy-traffic areas.

### Veneto

A heritage marble effect with vibrant colours for an authentic look.



Platinum 684

### Style Emme

Combining tone on tone with a subtle marble pattern to fashion a modern classic that has a timeless quality.

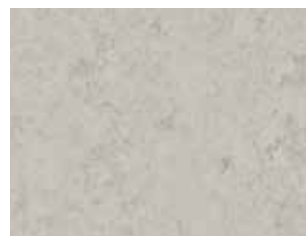

Koala 794

### Style Elle

A creative, dynamic pattern featuring directional linear design.

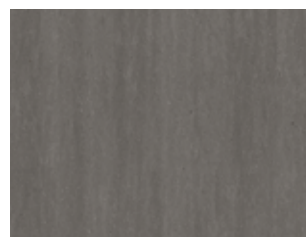

Ferro 305

### Etrusco

A modern, minimalist feel incorporating plain shades that can create blocks of colour.



Shark 004

### Trentino

Creativity and vibrancy from a multicolour pattern with a lively, semi-directional design.



Cloud 505

## The new Originale collection

The only linoleum Cradle to Cradle Certified™ Gold, Originale embodies the essence of Tarkett Lino: authentic, design-focused and sustainable.

Inspired by the natural purity of our **100% Linen** design, Originale fuses delicately distinctive patterns with soft colours made from the finest pigments. The unique palette of tone on tone shades takes its cue from nature. Elegant, contemporary and timeless.

Originale C2C Certified™ Gold is treated with Essenza+, our non-PU acrylic surface protection. Originale is also available with xf<sup>2</sup> surface protection and is then C2C Certified™ Silver.

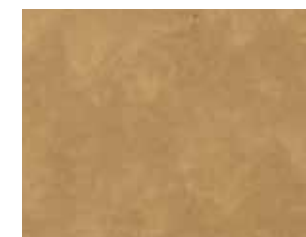

100% linen 400

## NEW! Lino Loose-Lay

The only linoleum for loose-lay application!

Tarkett Lino Loose-Lay is the natural, **bio-based** and non-PVC smart choice for quick and easy glue free installation and renovation in commercial applications. It offers the assurance to withstand like a glue down product while suitable to be installed on a variety of existing subfloors or damp subfloors reducing down-times & impacts on building daily life to a minimum.

It is offered in a palette of 12 colours coming from the best-selling Veneto colours.

## LinoWall

The only linoleum approved for use on walls and featuring Bs2-d0 fire certification. Conceived for architects, this completely new collection majors on creativity and versatility.

A palette of 10 colours and simple patterns, all designed to coordinate with Etrusco floors.

LinoWall comes with our exclusive xf<sup>2</sup>™ surface treatment and is Cradle to Cradle Certified™ Silver.



Honey 112

# TARKETT LINO

## OVERVIEW

### Compact

|                               |      |     |      |            |       |       |      |
|-------------------------------|------|-----|------|------------|-------|-------|------|
| 2mm xf <sup>2</sup>           | ---- | 2   | ---- | Veneto     | ----- | 14171 | ---- |
| 2.5mm xf <sup>2</sup>         | ---- | 2.5 | ---- | Etrusco    | ----- | 14177 | ---- |
|                               | ---- | 2.5 | ---- | Originale  | ----- | 14142 | ---- |
|                               | ---- | 2.5 | ---- | Style Elle | ----- | 14225 | ---- |
|                               | ---- | 2.5 | ---- | Style Emme | ----- | 14235 | ---- |
|                               | ---- | 2.5 | ---- | Trentino   | ----- | 14602 | ---- |
|                               | ---- | 2.5 | ---- | Veneto     | ----- | 14172 | ---- |
| 2.5mm<br>Essenza <sup>+</sup> | ---- | E   | ---- | Originale  | ----- | 14042 | ---- |
|                               | ---- | E   | ---- | Veneto     | ----- | 1805  | ---- |
| 3.2mm xf <sup>2</sup>         | ---- | 3.2 | ---- | Veneto     | ----- | 14173 | ---- |

### Acoustic

|                       |      |    |      |                        |       |       |      |
|-----------------------|------|----|------|------------------------|-------|-------|------|
| 3.8mm xf <sup>2</sup> | ---- | S  | ---- | Originale Silencio     | ----- | 14232 | ---- |
|                       | ---- | S  | ---- | Style Elle Silencio    | ----- | 14683 | ---- |
|                       | ---- | S  | ---- | Style Emme Silencio    | ----- | 14682 | ---- |
|                       | ---- | S  | ---- | Veneto Silencio        | ----- | 14792 | ---- |
| 4.4mm xf <sup>2</sup> | ---- | AC | ---- | Veneto Acoustic Cork ✱ | ----- | 14881 | ---- |

### Technical solutions

|                       |      |                 |      |                              |       |       |      |
|-----------------------|------|-----------------|------|------------------------------|-------|-------|------|
| 2.5mm xf <sup>2</sup> | ---- | C               | ---- | Linoleum Conductive          | ----- | 14992 | ---- |
|                       | ---- | SD              | ---- | Linoleum Static Dissipative  | ----- | 14994 | ---- |
|                       | ---- | R10             | ---- | Veneto Sicuro ✱              | ----- | 1863  | ---- |
|                       | ---- | B <sub>fl</sub> | ---- | Etrusco B <sub>fl</sub> ✱    | ----- | 14078 | ---- |
|                       | ---- | B <sub>fl</sub> | ---- | Originale B <sub>fl</sub> ✱  | ----- | 14138 | ---- |
|                       | ---- | B <sub>fl</sub> | ---- | Style Elle B <sub>fl</sub> ✱ | ----- | 14098 | ---- |
|                       | ---- | B <sub>fl</sub> | ---- | Style Emme B <sub>fl</sub> ✱ | ----- | 14088 | ---- |
|                       | ---- | B <sub>fl</sub> | ---- | Trentino B <sub>fl</sub> ✱   | ----- | 14128 | ---- |
| 4.3mm xf <sup>2</sup> | ---- | LL              | ---- | Veneto NEW                   | ----- | 14920 | ---- |

### Linoleum Wall

|                     |       |                     |       |       |      |
|---------------------|-------|---------------------|-------|-------|------|
| 2mm xf <sup>2</sup> | ----- | LinoWall 2m width   | ----- | 14110 | ---- |
|                     | ----- | LinoWall 1m width ✱ | ----- | 14011 | ---- |

---- Colour code      ✱ On request





# Originale



**Pearl**

401 E-2.5  
NCS S1010-Y30R

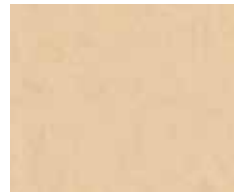

**Raffia**

408 E-2.5  
NCS S1515-Y30R



**100% linen**

400 E-S-2.5/3.2  
NCS S4020-Y30R



**Clay**

431 E-2.5  
NCS S6010-Y30R

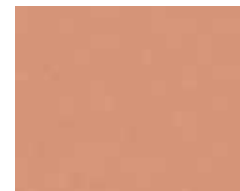

**Blossom**

435 E-2.5  
NCS S6010-Y30R

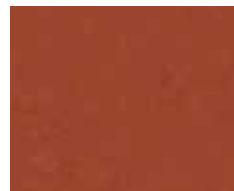

**Hematite**

440 E-2.5  
NCS S4040-Y70R



**Sienna**

434 E-2.5  
NCS S4050-Y30R



**Ochre**

428 E-2.5  
NCS S3040-Y30R

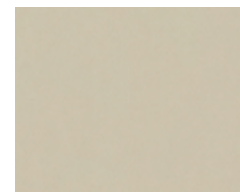

**Foam**

402 E-S-2.5  
NCS S2502-Y

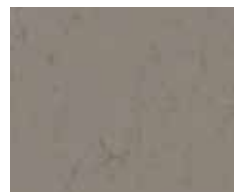

**Cliff**

485 E-2.5  
NCS S5000-N



**Cornflower**

460 E-2.5  
NCS S4010-B70G



**Lichen**

495 E-2.5  
NCS S4010-G90Y



**Pepper**

473 E-S-2.5  
NCS S6005-Y80R



**Granite**

486 E-2.5  
NCS S7000-N



**Basalt**

430 E-2.5  
NCS S7010-G90Y



**Carbon**

409 E-2.5  
NCS S7502-G



- ✓ The only linoleum Cradle to Cradle Certified™ Gold, Originale embodies the essence of Tarkett Lino: authentic, design-focused and sustainable.
- ✓ Inspired by the natural purity of our **100% Linen** design, Originale fuses delicately distinctive patterns with soft colours made from the finest pigments.
- ✓ The unique palette of tone on tone shades takes its cue from nature. Elegant, contemporary and timeless.
- ✓ Originale C2C Certified™ Gold is treated with Essenza<sup>+</sup>, our non-PU acrylic surface protection. Originale is also available with xf2 surface protection and is then C2C Certified™ Silver.



# LinoWall



**Cotton**  
122  
NCS S2010-Y20R



**Kraft**  
132  
NCS S4030-Y30R



**Honey**  
112  
NCS S2040-Y20R



**Candy**  
135  
NCS S2030-Y80R



**Ginger**  
138  
NCS S4040-Y50R



**Denim**  
170  
NCS S4020-B



**Metal**  
101  
NCS S3502-Y



**Silver**  
103  
NCS S4502-B



**Olive**  
155  
NCS S3020-G30Y



**Crocodile**  
191  
NCS S5010-G30Y



- ✓ The only linoleum approved for use on walls and featuring Bs2-d0 fire certification.
- ✓ Conceived for architects, this completely new collection majors on creativity and versatility.
- ✓ A palette of 10 colours and simple patterns, all designed to coordinate with Etrusco floors.
- ✓ LinoWall comes with our exclusive xf<sup>2</sup>™ surface treatment and is Cradle to Cradle Certified™ Silver.





# Lino Loose-Lay



**Veneto**  
Terracotta★  
641  
NCS S2070-Y80R



**Veneto**  
Absinthe  
695  
NCS S3040-G80Y



**Veneto**  
100% linen  
400  
NCS S4020-Y30R



**Veneto**  
Sunflower  
628  
NCS S1070-Y20R



**Veneto**  
Burlap  
911  
NCS S2005-Y40R



**Veneto**  
Grey★  
793  
NCS S2502-Y



**Veneto**  
Storm★  
702  
NCS S3502-Y



**Veneto**  
Pebble★  
604  
NCS S5502-Y



**Veneto**  
Aluminium★  
672  
NCS S4502-G



**Veneto**  
Fog  
703  
NCS S4502-Y



**Veneto**  
Pewter  
685  
NCS S4000-N



**Veneto**  
Horizon★  
663  
NCS S4010-R90B

## ★ Grands Classiques

A selection of timeless colours guaranteed in production until 2033



- ✓ Lino Loose-Lay is the natural smart choice and the only linoleum for glue free installation, whether you are choosing flooring for a new building or for renovations in heavy traffic areas of educational and public buildings.
- ✓ Lino Loose-Lay is a bio-based, non-PVC, plasticizer free flooring solution produced sustainably for circular economy, supporting various green building labels and being able to be fully recycled after use.
- ✓ It offers the assurance to withstand like a glue down product, while suitable to be installed on a variety of existing subfloors or damp subfloors (up to 92% RH) reducing down-times & impacts on building daily life to a minimum.
- ✓ All based on the proven lifelong durability of Tarkett Linoleum xf<sup>2</sup> in a selection of best-selling Veneto colours.



# Linoleum xf<sup>2</sup>



**Veneto**  
Absinthe

695 E-S-2.5/3.2  
NCS S3040-G80Y



**Style Emme**  
Pear

753 2.5  
NCS S3030-G50Y



**Trentino**  
Salt

501 2.5  
NCS S3005-G20Y



**Style Emme**  
Carolina

760 S-2.5  
NCS S2010-G



**Style Emme**  
Sapphire

763 2.5  
NCS S2030-B30G



**Veneto**  
Zinc★

671 E-S-2/2.5  
NCS S4502-Y



**Veneto**  
Horizon★

663 E-2/2.5/3.2  
NCS S4010-R90B



**Veneto**  
Apple green

754 E-2.5  
NCS S2050-G40Y



**Style Emme**  
Pistachio

758 2.5  
NCS S3010-G20Y



**Style Emme**  
Aqua

759 2.5  
NCS S3020-B60G



**Etrusco**  
Sky

062 2.5  
NCS S2040-B10G

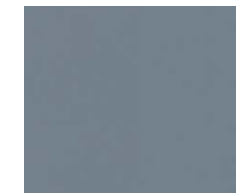

**Etrusco**  
Denim

070 2.5  
NCS S4020-B



**Veneto**  
Lavender

670 E-2.5/3.2  
NCS S4020-R90B



**Etrusco**  
Basil

056 2.5  
NCS S4030-B90G



**Style Emme**  
Mojito

755 2.5  
NCS S2030-G50Y



**Etrusco**  
Olive

055 2.5  
NCS S3020-G30Y



**Originale**  
Lichen

495 E-2.5  
NCS S4010-G90Y



**Originale**  
Cornflower

460 E-2.5  
NCS S4010-B70G



**Veneto**  
Periwinkle

761 2.5/3.2  
NCS S3030-B10G



**Style Emme**  
Ice

765 2.5  
NCS S4020-B10G



**Veneto**  
Ocean

665 E-2.5  
NCS S5030-R90B

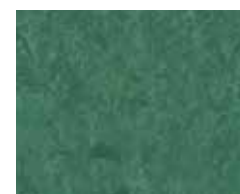

**Style Emme**  
Jade

797 2.5  
NCS S5020-G



**Style Emme**  
Pine

796 S-2.5  
NCS S5030-G30Y



**Veneto**  
Khaki

757 E-2.5  
NCS S5010-G70Y



**Etrusco**  
Crocodile

091 2.5  
NCS S5010-G30Y

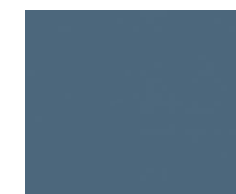

**Etrusco**  
Petrol

067 2.5  
NCS S5030-B10G



**Style Emme**  
Prussian

766 S-2.5  
NCS S6020-B



**Veneto**  
Midnight

768 2.5NCS S7020-R70B



**Veneto**  
Navy

688 E-2.5/3.2  
NCS S6030-R80B

## ★ Grands Classiques

A selection of timeless colours guaranteed in production until 2033

Linoleum xf<sup>2</sup>



**Style Emme**  
Nude  
723 2.5  
NCS S1515-Y70R

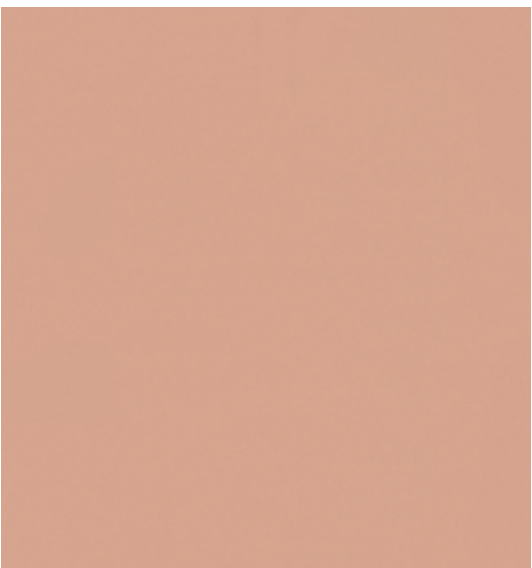

**Etrusco**  
Candy  
035 2.5  
NCS S2030-Y80R

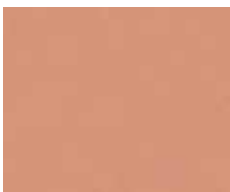

**Originale**  
Blossom  
435 E-2.5  
NCS S3020-Y70R



**Etrusco**  
Blush  
034 2.5  
NCS S3040-Y80R



**Veneto**  
Amber★  
636 E-2.5/3.2  
NCS S2050-Y40R



**Veneto**  
Camel★  
616 E-2.5  
NCS S1020-Y30R

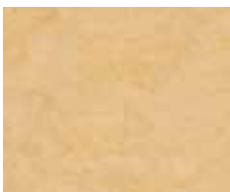

**Veneto**  
Eggshell  
619 E-2.5  
NCS S1020-Y20R



**Veneto**  
Ecrú★  
711 E-2/2.5  
NCS S2010-Y20R



**Originale**  
Pearl  
401 E-2.5  
NCS S 1010-Y30R



**Style Emme**  
Strawberry  
741 2.5  
NCS S3040-Y90R



**Veneto**  
Carmine  
645 2.5/3.2  
NCS S1580-Y90R



**Veneto**  
Terracotta★  
641 E-2.5/3.2  
NCS S2070-Y80R

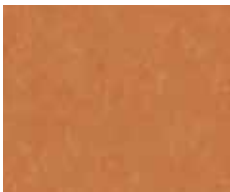

**Style Emme**  
Fox  
734 2.5  
NCS S3040-Y50R



**Etrusco**  
Ginger  
038 2.5  
NCS S4040-Y50R



**Veneto**  
Sunflower  
628 E-S-2.5/3.2  
NCS S1070-Y20R



**Veneto**  
Corn★  
612 E-2.5  
NCS S2040-Y10R



**Style Emme**  
Gold  
728 2.5  
NCS S2040-Y20R



**Veneto**  
Crimson  
740 2.5  
NCS S3060-R



**Style Emme**  
Berry  
743 2.5  
NCS S5030-R



**Veneto**  
Raspberry  
945 E-2.5  
NCS S4040-Y90R



**Originale**  
Hematite  
440 E-2.5  
NCS S4040-Y70R



**Originale**  
Sienna  
434 E-2.5  
NCS S4050-Y30R



**Originale**  
Ochre  
428 E-2.5  
NCS S3040-Y30R



**Etrusco**  
Honey  
012 2.5  
NCS S2040-Y20R



**Style Emme**  
Cinnamon  
731 2.5  
NCS S5020-Y50R

★ Grands Classiques  
A selection of timeless colours guaranteed in production until 2033



Linoleum xf<sup>2</sup>



**Veneto**  
Sisal★  
611 E-2/2.5/3.2  
NCS S2020-Y20R



**Style Elle**  
Palladino  
390 2.5  
NCS S2010-Y30R



**Etrusco**  
Cotton  
022 2.5  
NCS S2010-Y20R



**Veneto**  
Burlap  
911 2/2.5  
NCS S2005-Y40R



**Veneto**  
Ivory  
601 E-2.5  
NCS S2005-Y10R

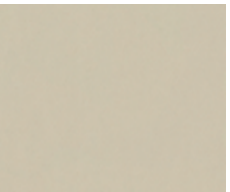

**Originale**  
Foam  
402 E-S-2.5  
NCS S2502-Y



**Style Emme**  
Koala  
794 2.5  
NCS S2502-Y



**Style Elle**  
Sabbia  
308 2.5  
NCS S1515-Y30R



**Veneto**  
Silk  
625 2/2.5  
NCS S3010-Y30R



**Style Emme**  
Cenere  
201 2.5  
NCS S3005 Y20R



**Veneto**  
Storm★  
702 E-S-2/2.5  
NCS S3502-Y



**Veneto**  
Fog  
703 S-2/2.5  
NCS S4502-Y



**Style Emme**  
Cemento  
202 S-2.5  
NCS S3502-Y



**Veneto**  
100% linen  
400 E-S-2.5/3.2  
NCS S4020-Y30R



**Etrusco**  
Kraft  
032 2.5  
NCS S4030-Y30R



**Style Emme**  
Tobacco  
730 2.5  
NCS S4010-Y50R

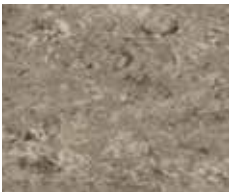

**Veneto**  
Taupe dark  
714 2.5  
NCS S4005-Y20R

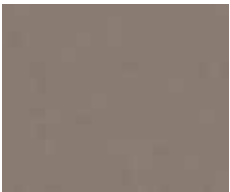

**Style Emme**  
Velluto  
203 2.5  
NCS S5005-Y20R



**Style Elle**  
Velluto  
303 S-2.5  
NCS S5005-Y20R

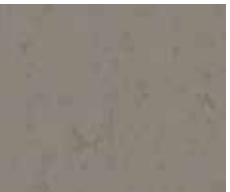

**Originale**  
Cliff  
485 E-2.5  
NCS S5000-N

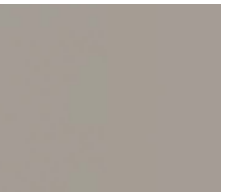

**Etrusco**  
Shark  
004 2.5  
NCS S4502-Y



**Originale**  
Clay  
431 E-2.5  
NCS S6010-Y30R



**Style Elle**  
Chestnut  
451 2.5  
NCS S6010-Y30R



**Style Emme**  
Cedar  
732 2.5  
NCS S6010-Y50R

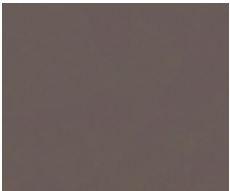

**Originale**  
Pepper  
473 E-S-2.5  
NCS S6005-Y80R



**Style Elle**  
Nutmeg  
450 2.5  
NCS S7010-G90Y



**Originale**  
Basalt  
430 E-2.5  
NCS S7010-G90Y



**Originale**  
Carbon  
409 E-2.5  
NCS S7502-G

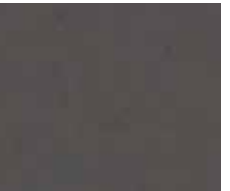

**Originale**  
Granite  
486 E-2.5  
NCS S7000-N

Linoleum xf<sup>2</sup>



**Veneto**  
Grey★  
793 E-2/2.5/3.2  
NCS S2502-Y



**Veneto**  
Platinum  
684 S-2.5  
NCS S2502-Y



**Veneto**  
Pewter  
685 S-2.5  
NCS S4000-N

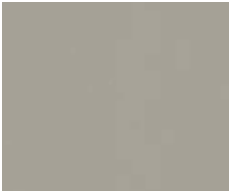

**Etrusco**  
Metal  
001 2.5  
NCS S3502-Y



**Veneto**  
Aluminium★  
672 E-2/2.5/3.2  
NCS S4502-G

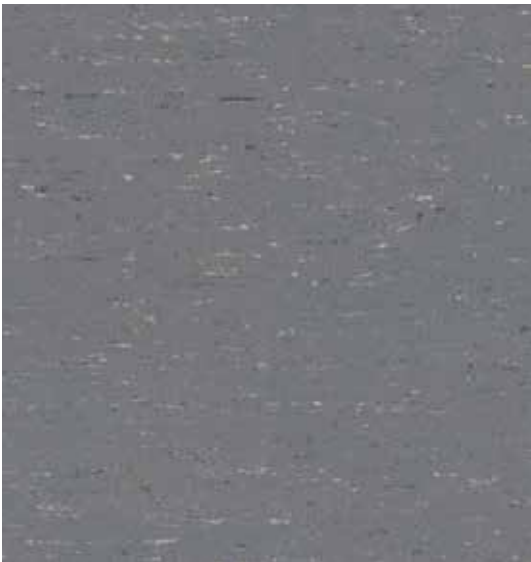

**Trentino**  
Cloud  
505 2.5  
NCS S5502-B

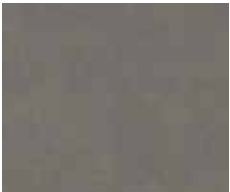

**Style Emme**  
Ferro  
205 2.5  
NCS S5502-Y



**Veneto**  
Pebble★  
604 E-S-2/2.5  
NCS S5502-Y



**Etrusco**  
Silver  
003 2.5  
NCS S4502-B



**Veneto**  
Steel★  
673 E-2/2.5/3.2  
NCS S6000-N



**Veneto**  
Stone  
692 E-S-2.5  
NCS S6502-G



**Veneto**  
Graphite★  
906 E-S-2/2.5  
NCS S7500-N



**Veneto**  
Smoke★  
608 E-S-2/2.5  
NCS S6502-Y



**Style Elle**  
Ferro  
305 2.5  
NCS S5502 Y



**Trentino**  
Grey pepper  
503 2.5  
NCS S6500-N



**Veneto**  
Concrete  
686 S-2.5  
NCS S6005-R80B



**Veneto**  
Slate★  
674 E-S-2.5/3.2  
NCS S8502-B

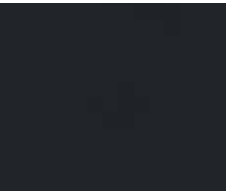

**Etrusco**  
Black  
098 2.5  
NCS S8502-B

# MODERN SUSTAINABILITY

## Modern sustainable choice for people and the environment

Tarkett Lino has been made the same way since 1898 and yet it continues to be a modern, versatile and sustainable form of flooring, made of natural, renewable materials like linseed oil, pine rosin, wood and cork flour and jute. Our Cradle to Cradle Certified™ approach ensures we design our products to positively contribute to the environment and people's well-being at each step of the product's life, while supporting the transition to a circular economy.

As a result, **our 2.5mm Tarkett Lino is carbon-negative from 'cradle to gate'**, including raw material extraction, transport and linoleum production.\*

Use of recycled materials, our ReStart® take-back and recycling programme and environmental credentials contribute towards green-building certifications such as BREEAM, LEED, WELL and HQE.



Cradle to Cradle Certified™ is the world's most advanced science-based, multi-attribute certification program for designing, making and verifying materials and products that are safe, circular and responsibly made.

Cradle to Cradle Certified™ products are awarded certification based upon their performance across five critical areas of sustainability: Material Health, Product Circularity, Clean Air & Climate Protection, Water & Soil Stewardship, and Social Fairness.

Our Originale Essenza+ Collection is the the only Cradle to Cradle Certified™ Gold linoleum on the market and offers the best sustainable credentials in our Lino range.

\*EPD N°4789356590.101.2

Lino is a durable product manufactured in a green factory from carefully selected natural materials. It is also recyclable, even post-use now, into new raw materials to produce new floorings. As a result, our 2.5mm Tarkett Lino has the smallest environmental footprint in its category throughout its lifecycle\*.

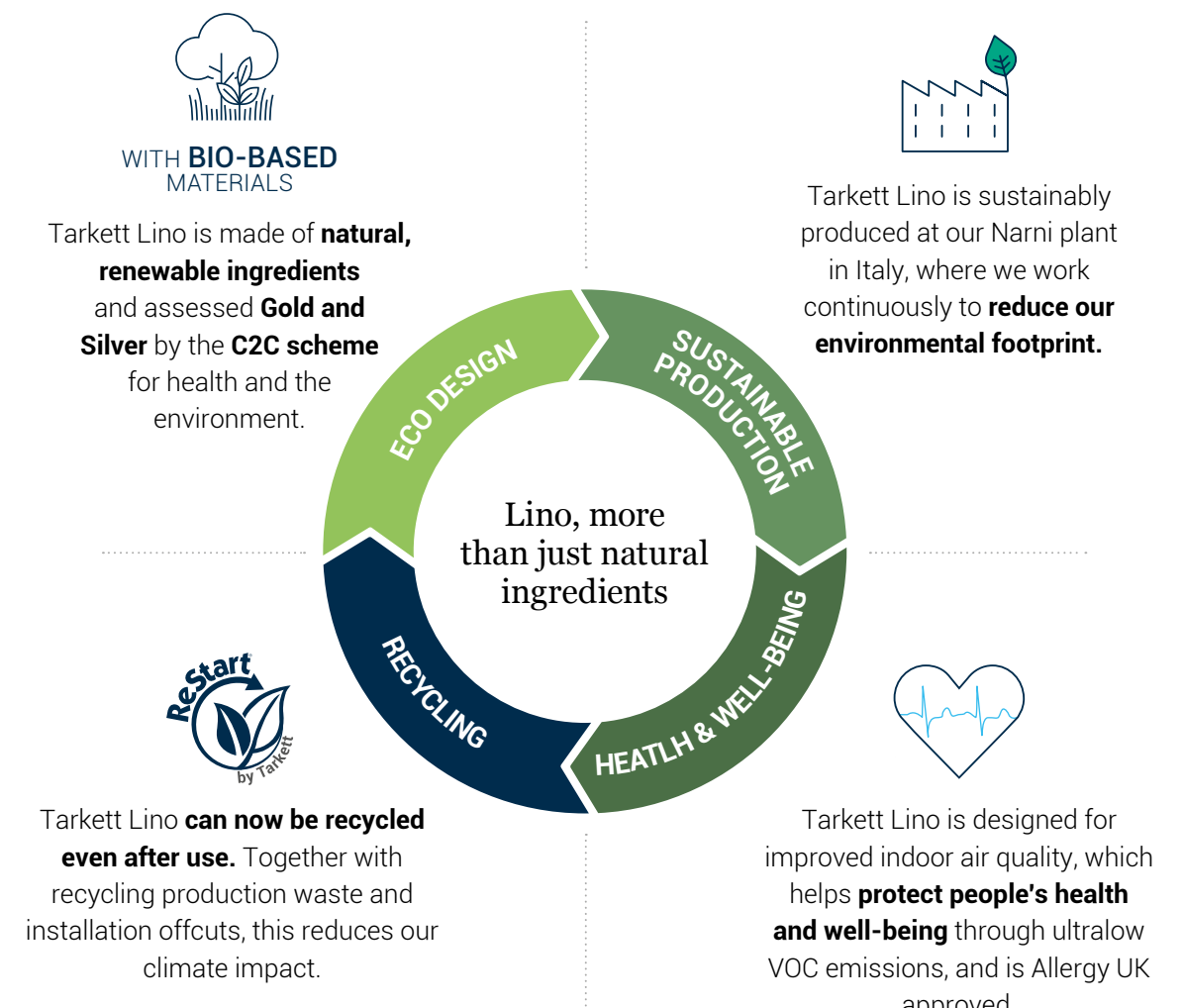





## Eco design

In making Tarkett Lino, we use materials that contribute positively to people's health and the environment. The closed-loop system starts here, so that good materials become future resources that can be reused:

- Our Originale and Veneto Essenza\* 100% linen are **C2C Certified™ Gold** (the only linoleum to achieve this level). The rest of the collection is C2C Silver Certified™.

**76%** of bio-sourced materials.

Up to **97%** natural raw materials - linseed oil, pine rosin, wood and cork flour, calcium carbonate and jute.

Up to **77%** from abundant renewable resources - including local suppliers.

**100%** of ingredients have been positively assessed according to the **Cradle to Cradle Certified™** scheme for health and the environment.

**100%** recyclable - Tarkett Lino can be recycled into raw materials for future products or packaging.

**30 years** Tarkett Lino is a durable product with a lifespan of up to 30 years, as stated in its Environmental Product Declaration\*.



## Sustainable production

Our world-class manufacturing programme drives us to continuously improve our processes, enabling us to reduce our operational impact and preserve the environment.

**100%** renewable electricity.

**100%** recycled / recirculated industrial water in a closed-loop system. Rainwater is also collected and re-used.

**34%** of our energy is self-generated. We produce power from a trigeneration system to increase energy efficiency in an economic, sustainable way. We also use photovoltaic panels, a biomass boiler and a geothermal energy system.

**0%** production waste goes to landfill.

**60%** reduction in our greenhouse-gas emissions vs 2010 (equivalent to driving a car 1000 times around the world).

- Pioneering the SA 8000 Social Accountability and ISO 37001 Anti-Bribery Management Systems, in addition to existing ISO9001 quality, ISO14001 environment, ISO50001 energy and ISO 45001 Occupational Health and Safety Management Systems.



## Recycling

That way, it can be turned into new products and positively impact our carbon footprint.

- Our dedicated **ReStart® take-back and recycling programme** offers: post-installation and **now post-use recycling**.
- Tarkett Lino is **100% recyclable**.
- **By recycling 750 tons of linoleum annually, we reduce our impact on climate change:** total greenhouse-gas savings of 7.1kg of CO<sub>2</sub> eq/sqm (installation waste recycling) and 5.4kg of CO<sub>2</sub> eq/sqm (post-use waste recycling).
- **Recycled materials** such as linoleum powder, cork and wood flour **make up 36%** of Tarkett Lino's composition, helping to reduce raw-material inputs.



## Health & well-being

We create flooring designed for improved indoor air quality, which helps to protect people's health and well-being.

- **Optimal indoor air quality with all our floor- and wall coverings:** ultra low VOC emissions ( $\leq 10\mu\text{g}/\text{m}^3$ ) 100 times lower than the most stringent industry requirements.
- **Naturally phthalate-free.**
- **Naturally inhibiting bacterial growth.** Tarkett Lino has naturally anti-bacterial properties against the most common bacteria, such as E-coli and MRSA.
- **Approved by Allergy UK: Allergy UK's assessment** proved that, if cleaned and maintained as recommended, Tarkett Lino helps with the removal of allergens such as house dust mites, pollen, cat and dog hair, mould and fungi.
- **We offer solutions for insulation and sound-proofing**, reducing energy loss and noise pollution.

### Providing transparent information

For our Lifecycle Assessment we work with our main partners and relevant authorities, focusing on:

- **Responsible sourcing:** all our suppliers must meet quality, cost, environmental and social- accountability criteria.
- **ReStart® take-back and recycling programme:** our Narni plant in Italy aims to increase the proportion of post-installation, and now post-use, waste that it recycles.

\* Based on an installation performed by a professional installer, trained by Tarkett and following the Lino specifications.



# MODERN PERFORMANCE

## A hard-wearing solution over its lifetime

For 150 years, linoleum flooring has been appreciated for its natural beauty, comfort, durability and versatility in most interior environments. Tarkett was an early innovator in surface treatments, with the xf<sup>2</sup> technology added to its linoleum, to improve resistance and simplify maintenance for significant cost savings in daily cleaning and care.

### xf<sup>2</sup> for excellent performance

- Micro-reinforced polyurethane UV treatment seals and hardens the surface to make it more resistant to dirt, daily wear and tear.
- No need for polish, stripping and polymer waxing over the lifetime of the surface\*.

### Superior resistance to abrasion and chemicals

This protective layer can be affected during use (by traffic), which we simulated with an abrasion test. The results show that a typical competitor's product is damaged after abrasion, while **Tarkett xf<sup>2</sup> is still intact and resistant to chemicals.**

Before abrasion



After abrasion



Competitor



Tarkett xf<sup>2</sup>

### NEW improved xf<sup>2</sup> welding rods

Our new welding rods are easier to install and offer excellent resistance to all kinds of soiling and abrasion for more effective cleaning.

### Simplifying cleaning and maintenance

xf<sup>2</sup> Lino's reinforced surface treatment makes polish, stripping and polymer waxing unnecessary over the product's lifetime\*. This means cleaning and maintenance become less frequent and less intense, reducing the use of water, energy and detergents for a smaller environmental footprint.

### xf<sup>2</sup> Lino's lower lifecycle cost

The initial investment and installation charges normally account for just a small proportion of a flooring's total lifecycle cost. The rest is cleaning and maintenance. As xf<sup>2</sup> Lino requires no surface treatment after installation and no wax or polish over its lifetime, the total lifecycle cost is significantly lower. Compared with other treated linoleum flooring, payback on the extra investment can be achieved within two years.

### NEW! Lino Loose-Lay

**Tarkett Lino Loose-Lay is the natural smart choice for quicker glue free installation.**

It is the perfect solution for fast renovation for all demanding areas, reducing downtimes and impacts on building day life to a minimum. No relaxation time nor drying time needed.

The loose-lay technology offers the assurance to withstand like a glue down product, while suitable to be installed on a variety of existing subfloors or damp subfloors (up to 92% RH).

It also gives 14dB impact sound reduction and the proven lifelong durability of Tarkett Lino xf<sup>2</sup>.

\* Provided soil barriers are correctly put in place, regular maintenance is carried out, furniture legs have appropriate coverings and daily inspections are performed.

For more information, please contact your Tarkett representative.

# CLEANING & MAINTENANCE

## xf<sup>2</sup> cleaning and maintenance: no polish, no wax\*

Modern cleaning protocols aim to reduce the amount of wet cleaning, replacing it with drier cleaning techniques, like the use of centrally laundered, pre-impregnated mops and more efficient machinery. This makes work easier and more effective for cleaning staff. It also reduces the environmental impact, with less need for fresh water or detergents.

### Initial site cleaning



After installation, the site must be vacuum-cleaned, swept or damp-mopped to remove building dust and loose dirt. A combined scrubber/dryer with brushes or red pads cleans large areas very effectively. Use detergent with a low pH (3-5). xf<sup>2</sup>'s surface treatment will easily withstand this kind of cleaning.

### Daily and regular cleaning



Remove dust and dirt with dry or pre-impregnated yarn, microfibre or disposable mops. Alternatively, use a vacuum cleaner. Marks can be wiped off by a damp mop, either with water or a detergent solution. Ensure the floor is dry of water or fluid within 15-20 seconds of cleaning. If necessary, spray clean using a rotary cleaner equipped with red pads.

Sharp-edged or poorly maintained furniture feet, sand, pebbles and repeated movements over a specific area will damage any type of flooring over time.

### Periodic cleaning



Combined machine: use diluted neutral detergent. Speed low 150-250 rpm or higher. Red/brown pads are usually most suitable.

or



Machine scrubbing + wet vacuuming

- Apply a cleaning solution (fairly strong, pH 10-11, after dilution) and leave to act for 5-10 mins.
  - Clean the floor using a heavy-duty single disc scrubbing machine (red pad).
- Vacuum up the dirty water immediately.
- Rinse with clean water and allow the floor to dry.

Essenza<sup>+</sup> surface protection requires specific cleaning and maintenance procedures. Please check our website.

## Training

We provide a range of on-demand training courses for distributors, installers and maintenance teams on Tarkett products, general installation and maintenance techniques, as well as site-specific installation. We can deliver these courses worldwide in our training facilities, like our Narni plant, or at customer sites. Our international technical advisers can also provide support at the start of installation or building projects.

For more information, contact your Tarkett representative.

LinoWall candy 135 / Originale carbon 409

\* Provided that soil barriers are correctly put in place, regular maintenance is carried out, furniture legs have appropriate coverings and daily inspections are performed.



# VERSATILE USE

## Natural yellowing effect

Once unpacked and as a result of the natural production process, linoleum sometimes comes with a slightly yellow surface film. The yellow tint will disappear progressively within 24 hours of exposure to sunlight. The phenomenon is reversible and the yellow film might reappear in areas covered by furniture or other objects. It will of course disappear again once exposed to daylight.

Originale Ochre 428 / LinoWall Honey 112

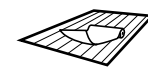

## NEW! Lino Loose-Lay

### The only loose-lay linoleum

The natural smart choice for glue free installation, whether you are choosing flooring for a new building or for renovations in heavy traffic areas of educational and public buildings. Product available in rolls.



## SD Static Dissipative xf<sup>2</sup>

A safe, sustainable flooring designed for static control near computer, electronic and telecommunications equipment in medical, manufacturing, education and industry environments. Available in rolls and pre-cuts for raised floors.

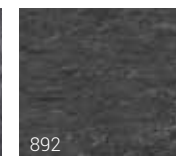

## Conductive xf<sup>2</sup>

### The only conductive linoleum

A safe and sustainable flooring designed for stable and reliable conductive control. The natural solution for education, healthcare and office environments, especially for areas like server and computer rooms, laboratories and around electronic equipment. Available in rolls and pre-cuts for raised floors.



## Silencio xf<sup>2</sup>

### Acoustic solution - 19dB - 3.8mm

2.5mm linoleum with jute backing and recycled polyurethane foam underlayer, giving an excellent sound reduction of 19dB. Available in rolls and pre-cuts for raised floors.



## Veneto Acoustic Cork xf<sup>2</sup>

### Acoustic solution - 15dB - 4.4mm

2.5mm linoleum with natural Elafono (cork underlayer) giving excellent sound reduction of 15dB. Product available on demand, in rolls in all Veneto colours.



## Elafono

### Acoustic solution - up to 15dB

2.0mm traditional, 100% natural, corkment underlay installed in combination with any compact Tarkett Lino for added sound reduction (up to 15dB, depending on the product). Available in rolls.



## Veneto Sicuro xf<sup>2</sup>

### Slip-resistance - R10 rating - 2.5mm

R10 Slip-resistance rating: combines secure grip with xf<sup>2</sup>'s ease of cleaning. Ideal for building entrances.

Product available on demand, in rolls and 608 x 608 mm pre-cuts for raised floors, in all Veneto colours.



## Linoleum Bfl 2.5mm xf<sup>2</sup>

### Flame-retardant solution

2.5mm linoleum featuring Bfl fire rating without flame retardants. The Bfl rating is achieved by natural component materials. Ideal for evacuation routes.

Product available on demand in rolls and 608 x 608 mm pre-cuts for raised floors, in all xf<sup>2</sup> designs and colours.

## Essenza<sup>+</sup>

### 2.5mm

The traditional non-PU, factory applied finish, ready to walk on, with improved durability. Available in rolls.

## Pre-cuts for raised floors

### 608 x 608 mm

Linoleum pre-cuts ready for use. Designed for raised floors, they are available on request in all compact and acoustic xf<sup>2</sup> colours and designs.

## Sport, marine and rail application

Tarkett Lino is also suitable for sport, marine and rail application. Check our website.

## Finishing accessories

### Linoleum set-on skirtings (SOS) and Linoleum set-in skirtings (SIS)

Available in several options.



Lino SOS

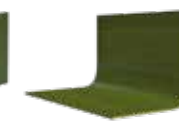

Lino SIS



Lino SIS outer angle



# HERITAGE

The Tarkett Lino plant celebrates its 125<sup>th</sup> anniversary in 2023.



The Tarkett linoleum plant at Narni (Italy), easily recognisable by its distinctively shaped ovens building, began producing linoleum at the end of the 19<sup>th</sup> century. The plant represented one of the region's earliest industries, shaping the development of Narni and the surrounding area.



## Traditional flooring made in Italy

One of Italy's smallest regions, Umbria lies directly in the centre of Italy. The Tarkett linoleum plant started production in Narni in the late 19<sup>th</sup> century, when European countries commonly used linoleum for flooring and wall-coverings. By the 1920s, there were around 100 sites making linoleum. In the early 1990s, Tarkett began modernising the entire production process. Today, Narni is accredited ISO 9001 Quality System and holds important environmental certifications including ISO 14001, ISO 50001, ISO 45001 Occupational Health and Safety Management Systems SA 8000 Social Accountability, ISO 37001 Anti-Bribery Management Systems, the Nordic Swan Ecolabel and Der Blaue Engel.

Tarkett is a global player, exporting more than 90% of its linoleum across the world.

## Tradition and innovation

Mindful of the environment, we have innovated and improved our manufacturing practices to reduce our operational impact. As a result, Tarkett Lino is a flooring solution that blends craftsmanship with the most advanced technology.



# Range overview

Discover the full Tarkett Lino range

|        | Colour name  | Colour reference | Veneto xf² 2.0mm | Veneto xf² 2.5mm | Veneto xf² 3.2mm | Veneto Silencio xf² 3.8mm | NEW<br>Veneto Loose-Lay xf² 4.3mm ON REQUEST | Veneto Essenza* 2.5mm | Veneto xf² Bx 2.5mm ON REQUEST | Veneto Acoustic Cork xf² 15dB 4.4mm ON REQUEST | Veneto Sicuro xf² R10 2.5mm ON REQUEST | NCS code LINOLEUM | Uni Color Welding Rod 4mm | NCS code Uni Color Welding Rod | Multi Color Welding Rod 4mm | NCS code Multi Color Welding Rod | LRV   |                    |
|--------|--------------|------------------|------------------|------------------|------------------|---------------------------|--|-----------------------|--------------------------------|--|--|-------------------|---------------------------|--------------------------------|-----------------------------|----------------------------------|-------|--------------------|
|        |              |                  |                  |                  |                  |                           |  |                       |                                |  |  |                   |                           |                                |                             |                                  | L     | LRV of a surface** |
| VENETO | 100% linen   | 400              |                  | 14172400         | 14173400         | 14792400                  | 14920400                                     | 1805400               | 14898400                       | 14881400                                       | 1863400                                | S4020-Y30R        | 14009400                  | S4020-Y30R                     |                             |                                  | 59,18 | 27%                |
|        | ivory        | 601              |                  | 14172601         |                  |                           |  | 1805601               | 14898601                       | 14881601                                       | 1863601                                | S2005-Y10R        | 14009601                  | S2010-Y10R                     |                             |                                  | 74,8  | 48%                |
|        | * pebble     | 604              | 14171604         | 14172604         |                  | 14792604                  | 14920604                                     | 1805604               | 14898604                       | 14881604                                       | 1863604                                | S5502-Y           | 14009205                  | S5502-Y                        | 14002604                    | S5502-Y                          | 50,3  | 19%                |
|        | * smoke      | 608              | 14171608         | 14172608         |                  | 14792608                  |  | 1805608               | 14898608                       | 14881608                                       | 1863608                                | S6502-Y           | 14009608                  | S6005-G80Y                     | 14002608                    | S6502-Y                          | 45,7  | 15%                |
|        | * sisal      | 611              | 14171611         | 14172611         | 14173611         |                           |  | 1805611               | 14898611                       | 14881611                                       | 1863611                                | S2020-Y20R        | 14009619                  | S2020-Y10R                     | 14002611                    | S2020-Y20R                       | 70,3  | 41%                |
|        | * corn       | 612              |                  | 14172612         |                  |                           |  | 1805612               | 14898612                       | 14881612                                       | 1863612                                | S2040-Y10R        | 14009612                  | S1050-Y10R                     | 14002612                    | S2040-Y10R                       | 73,8  | 46%                |
|        | * camel      | 616              |                  | 14172616         |                  |                           |  | 1805616               | 14898616                       | 14881616                                       | 1863616                                | S1020-Y30R        | 14009631                  | S3020-Y30R                     | 14002616                    | S1020-Y30R                       | 71,2  | 42%                |
|        | eggshell     | 619              |                  | 14172619         |                  |                           |  | 1805619               | 14898619                       | 14881619                                       | 1863619                                | S1020-Y20R        | 14009619                  | S2020-Y10R                     |                             |                                  | 76,8  | 51%                |
|        | silk         | 625              | 14171625         | 14172625         |                  |                           |  |                       | 14898625                       | 14881625                                       | 1863625                                | S3010-Y30R        | 14009625                  | S3020-Y10R                     |                             |                                  | 62,7  | 31%                |
|        | sunflower    | 628              |                  | 14172628         | 14173628         | 14792628                  | 14920628                                     | 1805628               | 14898628                       | 14881628                                       | 1863628                                | S1070-Y20R        | 14009628                  | S1070-Y20R                     |                             |                                  | 67,3  | 37%                |
|        | copper       | 634              |                  | 14172634         |                  |                           |  |                       | 14898634                       | 14881634                                       | 1863634                                | S2040-Y40R        | 14009634                  | S2050-Y40R                     |                             |                                  | 63,3  | 32%                |
|        | * amber      | 636              |                  | 14172636         | 14173636         |                           |  | 1805636               | 14898636                       | 14881636                                       | 1863636                                | S2050-Y40R        | 14009636                  | S2060-Y30R                     | 14002636                    | S2050-Y40R                       | 58,35 | 26%                |
|        | * terracotta | 641              |                  | 14172641         | 14173641         |                           | 14920641                                     | 1805641               | 14898641                       | 14881641                                       | 1863641                                | S2070-Y80R        | 14009641                  | S3060-Y70R                     | 14002641                    | S2070-Y80R                       | 45,04 | 15%                |
|        | carmine      | 645              |                  | 14172645         | 14173645         |                           |  |                       | 14898645                       | 14881645                                       | 1863645                                | S1580-Y90R        | 14009645                  | S2070-Y90R                     |                             |                                  | 42    | 13%                |
|        | * horizon    | 663              | 14171663         | 14172663         | 14173663         |                           | 14920663                                     | 1805663               | 14898663                       | 14881663                                       | 1863663                                | S4010-R90B        | 14009660                  | S4005-R80B                     | 14002663                    | S4010-R90B                       | 59,73 | 28%                |
|        | ocean        | 665              |                  | 14172665         |                  |                           |  | 1805665               | 14898665                       | 14881665                                       | 1863665                                | S5030-R90B        | 14009665                  | S5030-R90B                     |                             |                                  | 45,1  | 15%                |
|        | lavender     | 670              |                  | 14172670         | 14173670         |                           |  | 1805670               | 14898670                       | 14881670                                       | 1863670                                | S4020-R90B        | 14009670                  | S4020-R80B                     |                             |                                  | 50,96 | 19%                |
|        | * zinc       | 671              | 14171671         | 14172671         |                  | 14792671                  |  | 1805671               | 14898671                       | 14881671                                       | 1863671                                | S4502-Y           | 14009671                  | S4502-G                        | 14002671                    | S4502-Y                          | 61,06 | 29%                |
|        | * aluminium  | 672              | 14171672         | 14172672         | 14173672         |                           | 14920672                                     | 1805672               | 14898672                       | 14881672                                       | 1863672                                | S4502-G           | 14009671                  | S4502-G                        | 14002672                    | S4502-G                          | 57,74 | 26%                |
|        | * steel      | 673              | 14171673         | 14172673         | 14173673         |                           |  | 1805673               | 14898673                       | 14881673                                       | 1863673                                | S6000-N           | 14009673                  | S6502-B                        | 14002673                    | S6000-N                          | 50,2  | 19%                |
|        | * slate      | 674              |                  | 14172674         | 14173674         | 14792674                  |  | 1805674               | 14898674                       | 14881674                                       | 1863674                                | S8502-B           | 14009098                  | S8502-B                        | 14002674                    | S8502-B                          | 29,84 | 6%                 |
|        | * cork       | 679              | 14171679         | 14172679         |                  |                           |  | 1805679               | 14898679                       | 14881679                                       | 1863679                                | S2020-Y20R        | 14009719                  | S2020-Y20R                     | 14002679                    | S2020-Y20R                       | 69,52 | 40%                |
|        | platinum     | 684              |                  | 14172684         |                  | 14792684                  |  |                       | 14898684                       | 14881684                                       | 1863684                                | S2502-Y           | 14009793                  | S3000N                         |                             |                                  | 70,18 | 41%                |
|        | pewter       | 685              |                  | 14172685         |                  | 14792685                  | 14920685                                     |                       | 14898685                       | 14881685                                       | 1863685                                | S4000-N           | 14009685                  | S3502-B                        |                             |                                  | 62,63 | 31%                |
|        | concrete     | 686              |                  | 14172686         |                  | 14792686                  |  |                       | 14898686                       | 14881686                                       | 1863686                                | S6005-R80B        | 14009686                  | S6005-B20G                     |                             |                                  | 44,8  | 14%                |
|        | navy         | 688              |                  | 14172688         | 14173688         |                           |  | 1805688               | 14898688                       | 14881688                                       | 1863688                                | S6030-R80B        | 14009220                  | S7020-R90B                     |                             |                                  | 30,26 | 6%                 |
|        | stone        | 692              |                  | 14172692         |                  | 14792692                  |  | 1805692               | 14898692                       | 14881692                                       | 1863692                                | S6502-G           | 14009692                  | S5502-G                        |                             |                                  | 45,72 | 15%                |
|        | absinthe     | 695              |                  | 14172695         | 14173695         | 14792695                  | 14920695                                     | 1805695               | 14898695                       | 14881695                                       | 1863695                                | S3040-G80Y        | 14009695                  | S2050-G60Y                     |                             |                                  | 62,65 | 31%                |
|        | * storm      | 702              | 14171702         | 14172702         |                  | 14792702                  | 14920702                                     | 1805702               | 14898702                       | 14881702                                       | 1863702                                | S3502-Y           | 14009202                  | S4005-Y20R                     | 14002702                    | S3502-Y                          | 61    | 29%                |
|        | fog          | 703              | 14171703         | 14172703         |                  | 14792703                  | 14920703                                     |                       | 14898703                       | 14881703                                       | 1863703                                | S4502-Y           | 14009703                  | S4005-Y50R                     |                             |                                  | 61,14 | 29%                |
|        | * ecru       | 711              | 14171711         | 14172711         |                  |                           |  | 1805711               | 14898711                       | 14881711                                       | 1863711                                | S2010-Y20R        | 14009619                  | S2020-Y10R                     | 14002711                    | S2010-Y20R                       | 73,19 | 45%                |
|        | taupe dark   | 714              |                  | 14172714         |                  |                           |  |                       | 14898714                       | 14881714                                       | 1863714                                | S4005-Y20R        | 14009303                  | S5005-Y20R                     |                             |                                  | 60,31 | 28%                |
|        | crimson      | 740              |                  | 14172740         |                  |                           |  |                       | 14898740                       | 14881740                                       | 1863740                                | S3060-R           | 14009740                  | S3060-R                        |                             |                                  | 39,23 | 11%                |
|        | apple green  | 754              |                  | 14172754         |                  |                           |  | 1805754               | 14898754                       | 14881754                                       | 1863754                                | S2050-G40Y        | 14009754                  | S3040-G40Y                     |                             |                                  | 63,54 | 32%                |
|        | khaki        | 757              |                  | 14172757         |                  |                           |  | 1805757               | 14898757                       | 14881757                                       | 1863757                                | S5010-G70Y        | 14009495                  | S5010-G90Y                     |                             |                                  | 55,38 | 23%                |
|        | periwinkle   | 761              |                  | 14172761         | 14173761         |                           |  |                       | 14898761                       | 14881761                                       | 1863761                                | S3030-B10G        | 14009761                  | S4030B-30G                     |                             |                                  | 49,52 | 18%                |
|        | midnight     | 768              |                  | 14172768         |                  |                           |  |                       | 14898768                       | 14881768                                       | 1863768                                | 7020-R70B         | 14009220                  | S7020-R90B                     |                             |                                  | 35,35 | 9%                 |
|        | * grey       | 793              | 14171793         | 14172793         | 14173793         |                           | 14920793                                     | 1805793               | 14898793                       | 14881793                                       | 1863793                                | S2502-Y           | 14009793                  | S3000N                         | 14002793                    | S2502-Y                          | 67,91 | 38%                |
|        | * graphite   | 906              | 14171906         | 14172906         |                  | 14792906                  |  | 1805906               | 14898906                       | 14881906                                       | 1863906                                | S7500-N           | 14009906                  | S7502-B                        | 14002906                    | S7500-N                          | 37,61 | 10%                |
|        | burlap       | 911              | 14171911         | 14172911         |                  |                           | 14920911                                     |                       | 14898911                       | 14881911                                       | 1863911                                | S2005-Y40R        | 14009625                  | S3020-Y10R                     |                             |                                  | 72,69 | 45%                |
|        | raspberry    | 945              |                  | 14172945         |                  |                           |  | 1805945               | 14898945                       | 14881945                                       | 1863945                                | S4040-Y90R        | 14009945                  | S4040-Y80R                     |                             |                                  | 40,52 | 12%                |

|         | Colour name | Colour reference | Etrusco xf² 2.5mm | Etrusco Bx xf² 2.5mm ON REQUEST | NCS code LINOLEUM | Uni Color Welding Rod 4mm | NCS code Uni Color Welding Rod | LRV   |                    |
|---------|-------------|------------------|-------------------|---------------------------------|-------------------|---------------------------|--------------------------------|-------|--------------------|
|         |             |                  |                   |                                 |                   |                           |                                | L     | LRV of a surface** |
| ETRUSCO | metal       | 001              | 14177001          | 14078001                        | S3502-Y           | 14009001                  | S3005-G80Y                     | 67,47 | 37%                |
|         | silver      | 003              | 14177003          | 14078003                        | S4502-B           | 14009692                  | S4005-Y50R                     | 54,85 | 23%                |
|         | shark       | 004              | 14177004          | 14078004                        | S4502-Y           | 14009703                  | S4502-Y                        | 61,54 | 30%                |
|         | honey       | 012              | 14177012          | 14078012                        | S2040-Y20R        | 14009012                  | S2050-Y20R                     | 68,6  | 39%                |
|         | cotton      | 022              | 14177022          | 14078022                        | S2010-Y20R        | 14009700                  | S1010-Y30R                     | 76,17 | 50%                |
|         | kraft       | 032              | 14177032          | 14078032                        | S4030-Y30R        | 14009032                  | S4020-Y40R                     | 57,37 | 25%                |
|         | blush       | 034              | 14177034          | 14078034                        | S3040-Y80R        | 14009034                  | S3050-Y80R                     | 52,28 | 20%                |
|         | candy       | 035              | 14177035          | 14078035                        | S2030-Y80R        | 14009435                  | 3020-Y60R                      | 65,8  | 35%                |
|         | ginger      | 038              | 14177038          | 14078038                        | S4040-Y50R        | 14009734                  | S3040-Y50R                     | 51,51 | 20%                |
|         | olive       | 055              | 14177055          | 14078055                        | S3020-G30Y        | 14009055                  | S3020-G40Y                     | 66,78 | 36%                |
|         | basil       | 056              | 14177056          | 14078056                        | S4030-B90G        | 14009056                  | S3040-B90G                     | 54,51 | 22%                |
|         | sky         | 062              | 14177062          | 14078062                        | S2040-B10G        | 14009062                  | S2040-B10G                     | 67,58 | 37%                |
|         | petrol      | 067              | 14177067          | 14078067                        | S5030-B10G        | 14009766                  | S6020-B                        | 44,13 | 14%                |
|         | denim       | 070              | 14177070          | 14078070                        | S4020-B           | 14009765                  | S4030-B                        | 54,54 | 22%                |
|         | crocodile   | 091              | 14177091          | 14078091                        | S5010-G30Y        | 14009091                  | S5010-G30Y                     | 55,09 | 23%                |
|         | black       | 098              | 14177098          | 14078098                        | S8502-B           | 14009098                  | S8502-B                        | 26,6  | 5%                 |

|            | Colour name | Colour reference | Style Emme x² 2.5mm | Style Emme Silencio x² 3.8mm | Style Emme Bx x² 2.5mm ON REQUEST | NCS code LINOLEUM | Uni Color Welding Rod 4mm | NCS code Uni Color Welding Rod | LRV   |                    |
|------------|-------------|------------------|---------------------|------------------------------|-----------------------------------|-------------------|---------------------------|--------------------------------|-------|--------------------|
|            |             |                  |                     |                              |                                   |                   |                           |                                | L     | LRV of a surface** |
| STYLE EMME | cenere      | 201              | 14235201            | 14682202                     | 14088201                          | S3005 Y20R        | 14009201                  | S3010-Y20R                     | 64,84 | 34%                |
|            | cemento     | 202              | 14235202            |                              | 14088202                          | S3502 Y           | 14009202                  | S4005-Y20R                     | 58,25 | 26%                |
|            | velluto     | 203              | 14235203            |                              | 14088203                          | S5005 Y20R        | 14009303                  | S5005-Y20R                     | 46,69 | 16%                |
|            | ferro       | 205              | 14235205            |                              | 14088205                          | S5502 Y           | 14009205                  | S5502-Y                        | 42,86 | 13%                |
|            | tan         | 719              | 14235719            |                              | 14088719                          | S2020Y20R         | 14009719                  | S2020-Y20R                     | 76,36 | 50%                |
|            | nude        | 723              | 14235723            |                              | 14088723                          | S1515-Y70R        | 14009435                  | S3020-Y60R                     | 77,65 | 53%                |
|            | gold        | 728              | 14235728            |                              | 14088728                          | S2040-Y20R        | 14009628                  | S1070-Y20R                     | 72,2  | 44%                |
|            | tobacco     | 730              | 14235730            |                              | 14088730                          | S4010-Y50R        | 14009502                  | S5010-Y10R                     | 56,54 | 24%                |
|            | cinnamon    | 731              | 14235731            |                              | 14088731                          | S5020-Y50R        | 14009731                  | S 5030-Y30R                    | 47,03 | 16%                |
|            | cedar       | 732              | 14235732            |                              | 14088732                          | S6010-Y50R        | 14009524                  | S7010-Y30R                     | 49,18 | 18%                |
|            | fox         | 734              | 14235734            |                              | 14088734                          | S3040-Y50R        | 14009734                  | S3040-Y50R                     | 57,75 | 26%                |
|            | strawberry  | 741              | 14235741            |                              | 14088741                          | S3040-Y90R        | 14009034                  | S3050-Y80R                     | 51,83 | 20%                |
|            | berry       | 743              | 14235743            |                              | 14088743                          | S5030-R           | 14009743                  | S5040-R                        | 38,45 | 10%                |
|            | pear        | 753              | 14235753            |                              | 14088753                          | S3030-G50Y        | 14009753                  | S3030-G60Y                     | 63,62 | 32%                |
| mojito     | 755         | 14235755         |                     | 14088755                     | S2030-G50Y                        | 14009754          | S3040-G40Y                | 73,98                          | 47%   |                    |
| pistachio  | 758         | 14235758         |                     | 14088758                     | S3010-G20Y                        | 14009758          | S 4020-B90G               | 66,17                          | 36%   |                    |
| aqua       | 759         | 14235759         |                     | 14088759                     | S3020-B60G                        | 14009759          | S3020-B70G                | 67,05                          | 37%   |                    |
| carolina   | 760         | 14235760         | 14682760            | 14088760                     | S2010-G                           | 14009760          | S2010-B70G                | 72,6                           | 45%   |                    |
| sapphire   | 763         | 14235763         |                     | 14088763                     | S2030-B30G                        | 14009763          | S3020-B30G                | 69,47                          | 40%   |                    |
| ice        | 765         | 14235765         |                     | 14088765                     | S4020-B10G                        | 14009765          | S4030-B                   | 54,77                          | 23%   |                    |
| prussian   | 766         | 14235766         | 14682766            | 14088766                     | S6020-B                           | 14009766          | S6020-B                   | 40,96                          | 12%   |                    |
| koala      | 794         | 14235794         |                     | 14088794                     | S2502-Y                           | 14009793          | S3000N                    | 75,15                          | 49%   |                    |
| pine       | 796         | 14235796         | 14682796            | 14088796                     | S5030-G30Y                        | 14009796          | S5020-G30Y                | 47,38                          | 16%   |                    |
| jade       | 797         | 14235797         |                     | 14088797                     | S5020-G                           | 14009797          | S5020-G                   | 47,05                          | 16%   |                    |



| TRENTINO | Colour name | Colour reference | Trentino xf² 2.5mm | Trentino Br. xf² 2.5mm ON REQUEST | NCS code LINOLEUM | Uni Color Welding Rod 4mm | NCS code Uni Color Welding Rod | LRV   |                    |
|----------|-------------|------------------|--------------------|-----------------------------------|-------------------|---------------------------|--------------------------------|-------|--------------------|
|          |             |                  |                    |                                   |                   |                           |                                | L     | LRV of a surface** |
|          | salt        | 501              | 14602501           | 14128501                          | S3005-G20Y        | 14009793                  | G3030-G40Y                     | 66,67 | 36%                |
|          | grey pepper | 503              | 14602503           | 14128503                          | S6500-N           | 14009207                  | S7005-G50Y                     | 41,61 | 12%                |
|          | cloud       | 505              | 14602505           | 14128505                          | S5502-B           | 14009673                  | S6502-B                        | 52,2  | 20%                |

| ORIGINALE | Colour name | Colour reference | Originale Essenza² 2.5mm | Originale xf² 2.5mm | Originale Spices² xf² 3.8mm | Bfl xf² 2.5mm ON REQUEST | NCS code LINOLEUM | Uni Color Welding Rod 4mm | NCS code Uni Color Welding Rod | LRV   |                    |
|-----------|-------------|------------------|--------------------------|---------------------|-----------------------------|--------------------------|-------------------|---------------------------|--------------------------------|-------|--------------------|
|           |             |                  |                          |                     |                             |                          |                   |                           |                                | L     | LRV of a surface** |
|           | 100% linen  | 400              | see Veneto               | see Veneto          |                             | see Veneto               | S 4020-Y30R       | 14009400                  | S4020-Y30R                     | 59,18 | 27%                |
|           | pearl       | 401              | 14042401                 | 14142401            |                             | 14138401                 | S 1010-Y30R       | 14009700                  | S1010-Y30R                     | 83,62 | 63%                |
|           | foam        | 402              | 14042402                 | 14142402            | 14232402                    | 14138402                 | S 2502-Y          | 14009002                  | S3010-G70Y                     | 73,62 | 46%                |
|           | raffia      | 408              | 14042408                 | 14142408            |                             | 14138408                 | S 1515-Y30R       | 14009619                  | S2020-Y20R                     | 78,26 | 54%                |
|           | carbon      | 409              | 14042409                 | 14142409            |                             | 14138409                 | S 7502-G          | 14009098                  | S8502-B                        | 32,03 | 7%                 |
|           | ochre       | 428              | 14042428                 | 14142428            |                             | 14138428                 | S 3040-Y30R       | 14009428                  | S 3040-Y20R                    | 59,85 | 28%                |
|           | basalt      | 430              | 14042430                 | 14142430            |                             | 14138430                 | S 7010-G90Y       | 14009430                  | S6502-Y                        | 36,24 | 9%                 |
|           | clay        | 431              | 14042431                 | 14142431            |                             | 14138431                 | S 6010-Y30R       | 14009524                  | S7010-Y30R                     | 42,38 | 13%                |
|           | sienna      | 434              | 14042434                 | 14142434            |                             | 14138434                 | S 4050-Y30R       | 14009434                  | S3050-Y50R                     | 54,68 | 23%                |
|           | blossom     | 435              | 14042435                 | 14142435            |                             | 14138435                 | S 3020-Y70R       | 14009435                  | S3020-Y60R                     | 64,48 | 33%                |
|           | hematite    | 440              | 14042440                 | 14142440            |                             | 14138440                 | S 4040-Y70R       | 14009945                  | S4040-Y80R                     | 45,93 | 15%                |
|           | cornflower  | 460              | 14042460                 | 14142460            |                             | 14138460                 | S 4010-B70G       | 14009460                  | S4020-B50G                     | 55,42 | 23%                |
|           | pepper      | 473              | 14042473                 | 14142473            | 14232473                    | 14138473                 | S 6005-Y80R       | 14009473                  | S6005-Y80R                     | 46,69 | 16%                |
|           | cliff       | 485              | 14042485                 | 14142485            |                             | 14138485                 | S 5000-N          | 14009692                  | S5502-G                        | 57,69 | 26%                |
|           | granite     | 486              | 14042486                 | 14142486            |                             | 14138486                 | S 7000-N          | 14009906                  | S6005-B20G                     | 40,22 | 11%                |
|           | lichen      | 495              | 14042495                 | 14142495            |                             | 14138495                 | S 4010-G90Y       | 14009495                  | S5010-G90Y                     | 56,75 | 25%                |

| LINOWALL | Colour name | Colour reference | LinoWall xf² 2mm - 2m | LinoWall xf² 2mm - 1m ON REQUEST | NCS code LINOLEUM | Uni Color Welding Rod 4mm (14009) | NCS code Uni Color Welding Rod | LRV   |                    |
|----------|-------------|------------------|-----------------------|----------------------------------|-------------------|-----------------------------------|--------------------------------|-------|--------------------|
|          |             |                  |                       |                                  |                   |                                   |                                | L     | LRV of a surface** |
|          | metal       | 101              | 14110101              | 14011101                         | S3502-Y           | 14009001                          | S3005-G80Y                     | 67,47 | 37%                |
|          | silver      | 103              | 14110103              | 14011103                         | S4502-B           | 14009692                          | S5502-G                        | 54,85 | 23%                |
|          | honey       | 112              | 14110112              | 14011112                         | S2040-Y20R        | 14009012                          | S2050-Y20R                     | 69,32 | 40%                |
|          | cotton      | 122              | 14110122              | 14011122                         | S2010-Y20R        | 14009700                          | S1010-Y30R                     | 77,03 | 52%                |
|          | kraft       | 132              | 14110132              | 14011132                         | S4030-Y30R        | 14009032                          | S4020-Y40R                     | 57,37 | 25%                |
|          | candy       | 135              | 14110135              | 14011135                         | S2030-Y80R        | 14009435                          | S3020-Y60R                     | 65,8  | 35%                |
|          | ginger      | 138              | 14110138              | 14011138                         | S4040-Y50R        | 14009734                          | S3040-Y50R                     | 51,51 | 20%                |
|          | olive       | 155              | 14110155              | 14011155                         | S3020-G30Y        | 14009055                          | S3020-G40Y                     | 67,19 | 37%                |
|          | denim       | 170              | 14110170              | 14011170                         | S4020-B           | 14009765                          | S4030-B                        | 54,54 | 22%                |
|          | crocodile   | 191              | 14110191              | 14011191                         | S5010-G30Y        | 14009091                          | S5010-G30Y                     | 55,09 | 23%                |

\*\*LRV of a surface = p-value (rho) ρ=100 x ((L+16)/116)³

| STATIC DISSIPATIVE | Colour name | Colour reference | Linoleum SD Static Dissipative xf² - 2.5mm | NCS code LINOLEUM | Uni Color Welding Rod 4mm | NCS code Uni Color Welding Rod | LRV   |                    |
|--------------------|-------------|------------------|--|-------------------|---------------------------|--------------------------------|-------|--------------------|
|                    |             |                  |  |                   |                           |                                | L     | LRV of a surface** |
|                    | dark grey   | 808              | 14994808                                   | S8000-N           | 14009098                  | S8502-B                        | 45,05 | 15%                |
|                    | plumb grey  | 892              | 14994892                                   | S6502-G           | 14009692                  | S5502-G                        | 35,9  | 9%                 |

| CONDUCTIVE | Colour name | Colour reference | Linoleum Conductive xf² 2.5mm | NCS code LINOLEUM | Uni Color Welding Rod 4mm | NCS code Uni Color Welding Rod | LRV   |                    |
|------------|-------------|------------------|-------------------------------|-------------------|---------------------------|--------------------------------|-------|--------------------|
|            |             |                  |                               |                   |                           |                                | L     | LRV of a surface** |
|            | dark grey   | 808              | 14992808                      | S8000-N           | 14009098                  | S8502-B                        | 45,05 | 15%                |
|            |             |                  |                               |                   |                           |                                |       |                    |

| UNDERLAYERS | Colour name | 2 mm (1861) |
|-------------|-------------|-------------|
|             | ELAFONO     | 1861030     |
|             |             |             |
|             |             |             |

# Latest references

For more references, check our website.



**Erasmus Riedberg Day Care Centre**  
**RIEDBERG, FRANKFURT, GERMANY**

Style Emme Silencio xf<sup>2</sup>™ 19dB



**Public High School**  
**NORT-SUR-ERDRE, FRANCE**  
**Architect: Céline Leduby of AIA Life Designers**  
Veneto xf<sup>2</sup>™ / Trentino xf<sup>2</sup>™ / Style Emme xf<sup>2</sup>™



# Technical data

| CERTIFICATION & CLASSIFICATION                      | STANDARDS   | Veneto xf²<br>2mm  | Veneto xf², Style Emme<br>xf², Style Elle xf², Etrusco<br>xf², Trentino xf², Originale<br>xf²<br>2.5mm | Linoleum xf² Bn<br>2.5mm<br>ON REQUEST | Originale Essenza*,<br>Veneto Essenza*<br>2.5mm  |
|---|---|--|--|--|--|
| CE certification                                    | EN 14041  | Yes  | Yes  | Yes                                    | Yes  |
| Classification                                      | EN ISO 10874: Domestic/<br>Commercial/Light industrial            | Classes:<br>23/32/41   | Classes:<br>23/34/43   | Classes:<br>23/34/43                   | Classes:<br>23/34/43   |
| TECHNICAL CHARACTERISTICS                           | STANDARDS   |  |  |  |  |
| Surface treatment                                   |   | xf²  | xf²  | xf²                                    | Essenza*   |
| Total thickness                                     | EN ISO 24346  | 2.0 mm   | 2.5 mm   | 2.5 mm                                 | 2.5 mm   |
| Total weight  | EN ISO 23997  | ca. 2 300 g/m²   | ca. 2 900 g/m²   | ca. 3 200 g/m²                         | ca. 2 900 g/m²   |
| Residual indentation                                | EN ISO 24343-1<br>Standard requirements<br>Average measured value | ≤ 0.15 mm<br>ca. 0.07 mm   | ≤ 0.15 mm<br>ca. 0.08 mm   | ≤ 0.15 mm<br>ca. 0.08 mm               | ≤ 0.15 mm<br>ca. 0.08 mm   |
| Flexibility   | EN ISO 24344 Method A   | ≤ 25 mm Ø  | ≤ 30 mm Ø  | ≤ 30 mm Ø                              | ≤ 30 mm Ø  |
| Form of delivery                                    | EN ISO 24341  | ≤ 32 x 2 m   | ≤ 32 x 2 m   | ≤ 16 x 2 m                             | ≤ 32 x 2 m   |
| TECHNICAL PERFORMANCES                              | STANDARDS   |  |  |  |  |
| Furniture leg resistance                            | EN ISO 16581  | -  | -  | -                                      | -  |
| Curl resultant to heat                              | EN ISO 23999  | -  | -  | -                                      | -  |
| Dimensional stability                               | EN ISO 23999<br>EN 669  | -<br>-   | -<br>-   | -<br>-                                 | -<br>-   |
| Fire classification                                 | EN 13501-1  | Cfl-s1   | Cfl-s1   | Bfl-s1                                 | Cfl-s1   |
| Fire effluent toxicity                              | ISO 5659-2<br>(evaluation according to EN 45545-2 Annex C)        | -  | -  | -                                      | -  |
| Impact sound reduction                              | EN ISO 10140-3 /EN ISO 717-2                                      | 5 dB   | 6 dB   | 5 dB                                   | 6 dB   |
| Impact sound in the room                            | NF S31-074  | Class C < 85 dB  | Class C < 85 dB  | Class C < 85 dB                        | Class C < 85 dB  |
| Impact sound reduction<br>with Elafono*             | EN ISO 10140-3<br>EN ISO 717-2                                    | 14 dB  | 14 dB  | 14 dB                                  | 14 dB  |
| Castor chair  | EN ISO 4918   | Suitable for office chairs with castors type W (Norm EN 12529)   |  |  |  |
| Static electrical propensity                        | EN 1815   | < 2 kV   | < 2 kV   | < 2 kV                                 | < 2 kV   |
| Electrical resistance                               | EN 1081   | -  | -  | -                                      | -  |
|   | -   | -  | -  | -                                      | -  |
|   | ESD-approval SP method 2472                                       | -  | -  | -                                      | -  |
|   | EN/IEC 61340-4-1  | -  | -  | -                                      | -  |
| Impact resistance                                   | EN 259-2  | -  | -  | -                                      | -  |
| Slip resistance                                     | EN 13893<br>DIN 51130   | DS: ≥ 0.30<br>R9   | DS: ≥ 0.30<br>R9   | DS: ≥ 0.30<br>R9                       | DS: ≥ 0.30<br>R9   |
| Chemical resistance                                 | EN ISO 26987  | Resistant to dilute acids, oils, facts, current solvents and alkalis   |  |  | Resistant to dilute acids,<br>oils, facts. Resistant to<br>sodium hypochlorite<br>and hydrogen<br>peroxide based<br>disinfectants<br>recommended by<br>EPA/WHO |
| Thermal resistance<br>Underfloor heating            | EN ISO 10456  | 0.17 W/(m²K)<br>Suitable   | 0.17 W/(m²K)<br>Suitable   | 0.17 W/(m²K)<br>Suitable               | 0.17 W/(m²K)<br>Suitable   |
| Light fastness                                      | EN ISO 105-B02  | ≥ 6  | ≥ 6  | ≥ 6                                    | ≥ 6  |
| Spongeability, washability<br>and extra washability | EN 12956<br>EN 233  | -  | -  | -                                      | -  |
| Determination of antibacterial activity             | ISO 22196   | Tarkett Lino has naturally anti-bacterial properties against the most common bacteria, such as E-coli and MRSA |  |  |  |
| Colours   |   | 15   | 105  | ON REQUEST 105                         | 45   |
| SUSTAINABILITY PERFORMANCES                         | STANDARDS   |  |  |  |  |
| EPD   | ISO 14025   | Yes  | Carbon negative from cradle to gate (A1-A3)  |  |  |
| Renewable electricity                               |   | 100%   | 100%   | 100%                                   | 100%   |

ISO 24011 (EN 548) **One single layer** calendered linoleum on jute backing

EN 686 Linoleum on a foam backing

EN 687 Linoleum on a corkment backing

| Veneto Sicuro xf² R10<br>2.5mm<br>ON REQUEST   | Linoleum<br>Conductive xf²<br>2.5mm | Linoleum SD Static<br>Dissipative xf²<br>2.5mm | Veneto xf²<br>3.2mm      | Silencio xf²<br>3.8mm - 19dB | Veneto<br>Acoustic Cork xf²<br>4.4mm - 15dB<br>ON REQUEST | NEW<br>Veneto<br>Loose-Lay xf²<br>4.3mm<br>ON REQUEST | LinoWall<br>2mm                          |
|--|-------------------------------------|--|--------------------------|------------------------------|---|---|--|
| Yes  | Yes                                 | Yes  | Yes                      | Yes                          | Yes   | Yes   | EN 15102                                 |
| Classes:<br>23/34/43   | Classes:<br>23/34/43                | Classes:<br>23/34/43                           | Classes:<br>23/34/43     | Classes:<br>23/33/41         | Classes:<br>23/34/42                                      | Classes:<br>23/34/42                                  | -  |
| xf²  | xf²                                 | xf²  | xf²                      | xf²                          | xf²   | xf²   | xf²                                      |
| 2.5 mm   | 2.5 mm                              | 2.5 mm   | 3.2 mm                   | 3.8 mm                       | 4.4 mm  | 4.3 mm  | 2.0 mm                                   |
| ca. 2 900 g/m²   | ca. 2 900 g/m²                      | ca. 2 900 g/m²                                 | ca. 3 800 g/m²           | ca. 3 350 g/m²               | ca. 4 500 g/m²  | ca. 5 000 g/m²  | ca. 2 900 g/m²                           |
| ≤ 0.15 mm<br>ca. 0.08 mm   | ≤ 0.15 mm<br>ca. 0.08 mm            | ≤ 0.15 mm<br>ca. 0.08 mm                       | ≤ 0.15 mm<br>ca. 0.10 mm | ≤ 0.30 mm<br>ca. 0.20 mm     | ≤ 0.40 mm<br>ca. 0.25 mm                                  | ≤ 0.40 mm<br>ca. 0.25 mm                              | -<br>-                                   |
| ≤ 30 mm Ø  | ≤ 30 mm Ø                           | ≤ 30 mm Ø                                      | ≤ 40 mm Ø                | ≤ 30 mm Ø                    | ≤ 30 mm Ø   | ≤ 30 mm Ø   | -  |
| ≤ 32 x 2 m   | ≤ 32 x 2 m                          | ≤ 32 x 2 m                                     | ≤ 32 x 2 m               | ≤ 32 x 2 m or ≤ 32 x 1.95 m* |   | ≤ 16 x 2 m or<br>≤ 16 x 1.95 m*                       | ≤ 16 x 2 m / on<br>demand cut at 1 m**** |
| -  | -                                   | -  | -                        | -                            | -   | Foot Type 2:<br>no damage                             | -  |
| -  | -                                   | -  | -                        | -                            | -   | ≤ 2 mm  | -  |
| -  | -                                   | -  | -                        | -                            | -   | ≤ 0,15%<br>≤ 0.04%                                    | -<br>-                                   |
| Cfl-s1   | Bfl-s1                              | Cfl-s1   | Cfl-s1                   | Cfl-s1                       | Cfl-s1  | Cfl-s1**  | B-s2 d0                                  |
| -  | -                                   | -  | -                        | -                            | -   | -   | ***                                      |
| 6 dB   | 6 dB                                | 6 dB   | 8 dB                     | 19 dB                        | 15 dB   | 14 dB   | -  |
| Class C < 85 dB  | Class C < 85 dB                     | Class C < 85 dB                                | Class B < 75 dB          | Class A < 65 dB              | Class B < 75 dB   | Class B ≤ 75 dB                                       | -  |
| 14 dB  | Not applicable                      | Not applicable                                 | 15 dB                    | Not applicable               | Not applicable  | Not applicable  | -  |
| Suitable for office chairs with castors type W (Norm EN 12529)   |                                     |  |                          |                              |   |   | -  |
| < 2 kV   | < 2 kV                              | < 2 kV   | < 2 kV                   | < 2 kV                       | < 2 kV  | < 2 kV  | < 2 kV                                   |
| -  | R1 ≤ 10⁹Ω<br>R2 ≤ 10⁹Ω              | R1 ≤ 10⁹Ω<br>R2 ≤ 10⁹Ω                         | -                        | -                            | -   | -   | -  |
| -  | R ≤ 10⁹Ω                            | 1x10⁹ < R < 1x10⁹Ω                             | -                        | -                            | -   | -   | -  |
| -  | R ≤ 10⁹Ω                            | R ≤ 10⁹Ω                                       | -                        | -                            | -   | -   | -  |
| -  | -                                   | -  | -                        | -                            | -   | -   | Resistant to impacts                     |
| DS: ≥ 0.30<br>R10  | DS: ≥ 0.30<br>R9                    | DS: ≥ 0.30<br>R9                               | DS: ≥ 0.30<br>R9         | DS: ≥ 0.30<br>R9             | DS: ≥ 0.30<br>R9  | DS: ≥ 0.30<br>R9                                      | -<br>-                                   |
| 0.17 W/(m²K)<br>Suitable   | 0.17 W/(m²K)<br>Suitable            | 0.17 W/(m²K)<br>Suitable                       | 0.17 W/(m²K)<br>Suitable | 0.10 W/(m²K)<br>Suitable     | 0.17 W/(m²K)<br>Suitable                                  | 0.17 W/(m²K)<br>Suitable                              | 0.11 W/(m²K)<br>-                        |
| ≥ 6  | ≥ 6                                 | ≥ 6  | ≥ 6                      | ≥ 6                          | ≥ 6   | ≥ 6   | ≥ 6                                      |
| -  | -                                   | -  | -                        | -                            | -   | -   | Extra washable                           |
| Tarkett Lino has naturally anti-bacterial properties against the most common bacteria, such as E-coli and MRSA |                                     |  |                          |                              |   |   |  |
| ON REQUEST: 41   | 1                                   | 2  | 15                       | 21                           | ON REQUEST: 41  | 12  | 10                                       |
| Carbon negative from<br>cradle to gate (A1-A3)   | Yes                                 | Yes  | Yes                      | Yes                          | Carbon negative from<br>cradle to gate (A1-A3)            | -   | Yes                                      |
| 100%   | 100%                                | 100%   | 100%                     | 100%                         | 100%  | 100%  | 100%                                     |

\*Subject to availability-please check upon order. \*\*Cfl-s1 loose-lay on an A1fl and/or A2 fl substrate, loose-lay on a wooden sub-floor and loose-lay on resilient existing flooring.

\*\*\*CITg(4min.) = 0,06 and CITg(8min.) = 0,09 testing with irradiance of 50 KW/m² without pilot flame

\*\*\*\*with tolerance +/- 1,5cm each 100 cm







## TARKETT HUMAN-CONSCIOUS DESIGN™

Tarkett Human-Conscious Design™ is our pledge to stand with present and future generation. To create flooring and sports surfaces that are good for people and for the planet. And to do it every day.

We deliver on this through the synergy of three commitments:

- Deep human understanding
- Conscious choice. For people and the planet.
- With you. Every step of the way.

■ **WESTERN EUROPE:** Austria: Tarkett Holding GmbH, Niederlassung Wien - Tel. +43 1 716 44 0 ■ **Belgium:** Tarkett Belux Sprl - Tel. +32 52 26 24 11 ■ **Denmark:** Tarkett A/S - Tel. +45 43 90 60 11 ■ **Finland:** Tarkett Oy - Tel. +358 9 4257 9000 ■ **France:** Tarkett SAS - Tel. +33 1 41 20 42 49 ■ **Germany:** Tarkett Holding GmbH - Tel. +49 621 68172 300 ■ **Greece:** Tarkett Monoprosopi Ltd - Tel. +30 210 6745 340 ■ **Italy:** Tarkett S.p.A. - Tel. +39 0744 7551 ■ **Luxembourg:** Tarkett GDL SA - Tel. +352 949 211 8804 ■ **Netherlands:** Tarkett BV - Tel. +31 416 685 491 ■ **Norway:** Tarkett AS - Tel. +47 32 20 92 00 ■ **Portugal:** Tarkett SA - Tel. +351 21 427 64 20 ■ **Spain:** Tarkett Floors S.L. - Tel. +34 91 358 00 35 ■ **Sweden:** Tarkett Sverige AB - Tel. +46 771 25 19 00 ■ **Switzerland:** Tarkett Holding GmbH - Tel. +41 43 233 79 24 ■ **Turkey:** Tarkett Aspen - Tel. +90 212 213 65 80 ■ **United Kingdom:** Tarkett Ltd - Tel. +44 (0) 1622 854 040 ■ **EASTERN EUROPE:** Baltic Countries: Estonia: Tel. +372 55515880 - Latvia: Tel. +371 26112014 - Lithuania: Tel. +370 37 262220 ■ **Czech Republic:** Tarkett org. složka - Tel. +420 271 001 600 ■ **Hungary:** Tarkett Polska SP Z.O.O. magyarországi fióktelepe - Tel. +36 1 437 8150 ■ **Poland:** Tarkett Polska Sp. z o.o. - Tel. +48 22 16 09 231 ■ **Russian Federation:** ZAO Tarkett RUS - Tel. +7 495 775 3737 ■ **Slovakia:** Tarkett Polska, organizačná zložka - Tel. +421 2 48291 317 ■ **South East Europe:** Tarkett SEE - Tel. +381 21 7557 649 (44) 569 12 21 ■ **Ukraine:** Tarkett UA - Tel. +38 (0) 44 35 45 621 ■ **ASIA AND OCEANIA:** Australia: Tarkett Australia Pty Ltd - Tel. +61 2 88 53 12 00 ■ **China:** Tarkett Floor Covering (Shanghai) Co. Ltd. - Tel. +86 (21) 60 95 68 38 ext 841 ■ **North East Asia:** Tarkett Hong Kong Limited - Tel. +852 2511 8716 ■ **India:** Tarkett Flooring India Pvt. Ltd. - Bangalore - Tel. +91 90 4130 3793 - New Delhi - Tel. +91 11 4352 4073 - Mumbai - Tel. +91 22 2648 8750 ■ **South East Asia:** Tarkett Flooring Singapore Pte. Ltd. - Tel. +65 6346 1585 ■ **AFRICA:** Tarkett International: Tel. +33 1 41 20 41 01 ■ **MIDDLE EAST:** Tarkett Middle East: Tel. +961 1 51 3363/4 ■ **Israel:** Tarkett International: Tel. +33 1 41 20 41 01 ■ **NORTH AMERICA:** USA: Tarkett Inc. - Tel. +1 713 869 5811 / Johnsonite - Tel. +1 440 543 8916 ■ **Canada:** Tarkett Inc. - Tel. +1 450 293 173 ■ **LATIN AMERICA:** Brazil: Tarkett - Tel. 55 12 3954 7108 ■ **Argentina:** Chile - Uruguay: Tarkett Latam Mercosur - Tel. +54 11 47 08 07 72 / +54 9 11 44 46 88 82 ■ **Bolivia:** Colombia - Ecuador - Panama - Paraguay - Peru - Trinidad and Tobago - Venezuela: Tarkett - Tel. +55 11 9 8410 9310 / +55 11 95494 0069 ■ **Mexico / Central America:** Tarkett Latam Mexico - Tel. +55 11 98410 9310

The designs and photos used in this brochure are for illustration purposes only. They are not contractual images and do not stand for product recommendation.  
Design: AgenceGecko / Photo Interior design: En Bande Organisée - Photo: Mario Simon Lafleur - @bfstudioparis - Illustration: Anna Pepe, Forn Studio  
Product sourcing: Hay - Serax - Flos - MAG: The Conran Shop - Twentytwentyone - Moustache / Print: Altavia

[www.professionals.tarkett.com](http://www.professionals.tarkett.com)

